

ELEVATION

Planning Permit No. A/319/92
APPROVED
 SUBJECT TO THE CONDITIONS IN THIS OFFICE LETTER.
 No. A/27077/91 Date 4/9/91
 FOR MEMBER SECRETARY
 MADRAS METROPOLITAN
 DEVELOPMENT AUTHORITY
 MADRAS - 600 008.

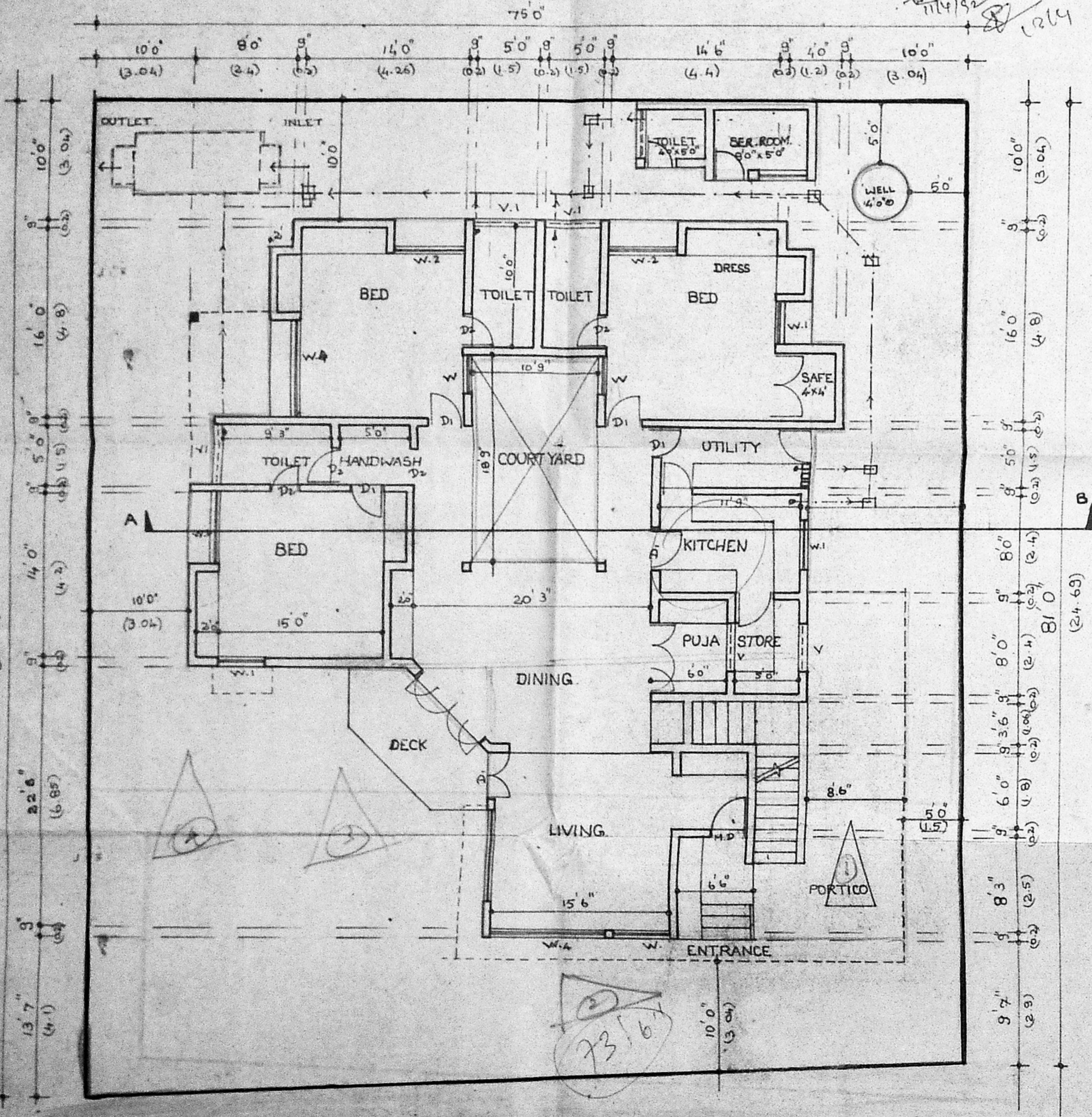

SITE CUM GROUND FLOOR PLAN

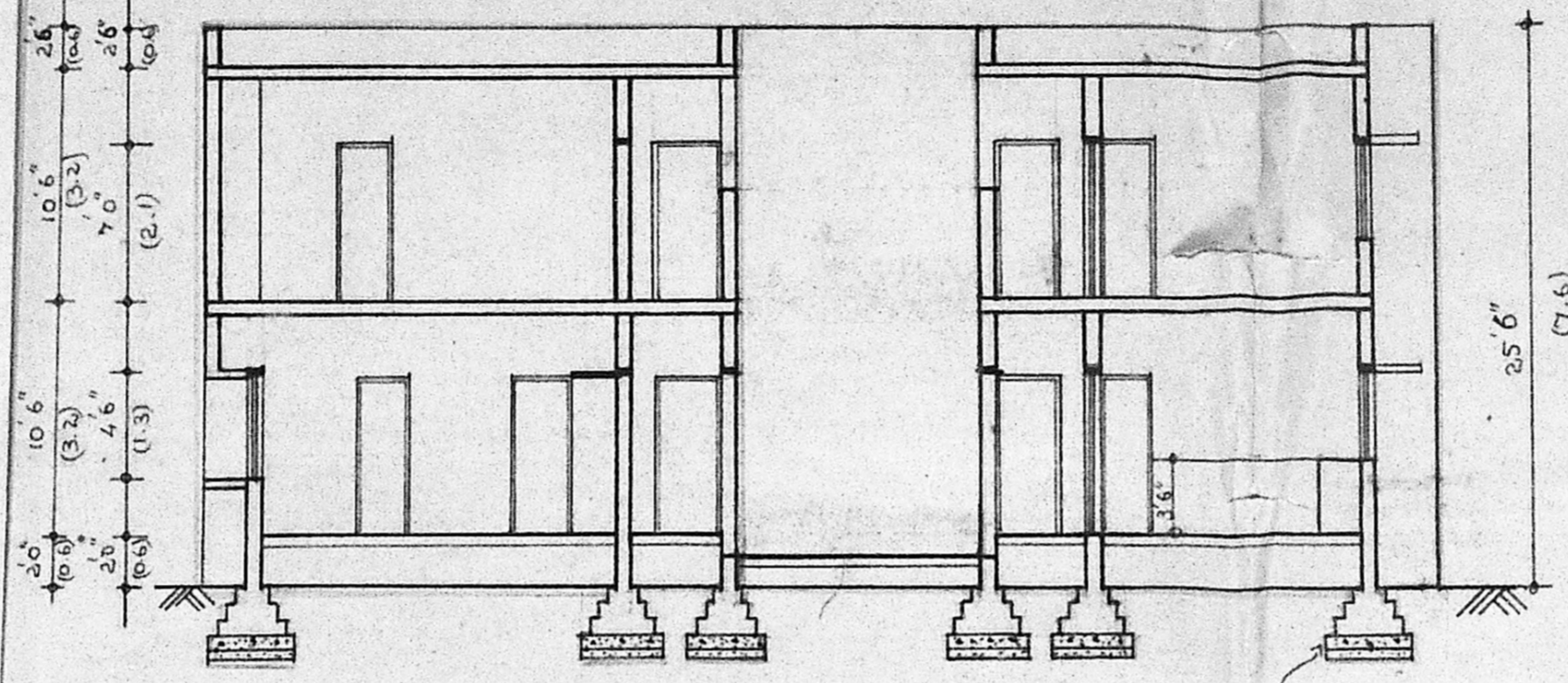

SECTION ON AB

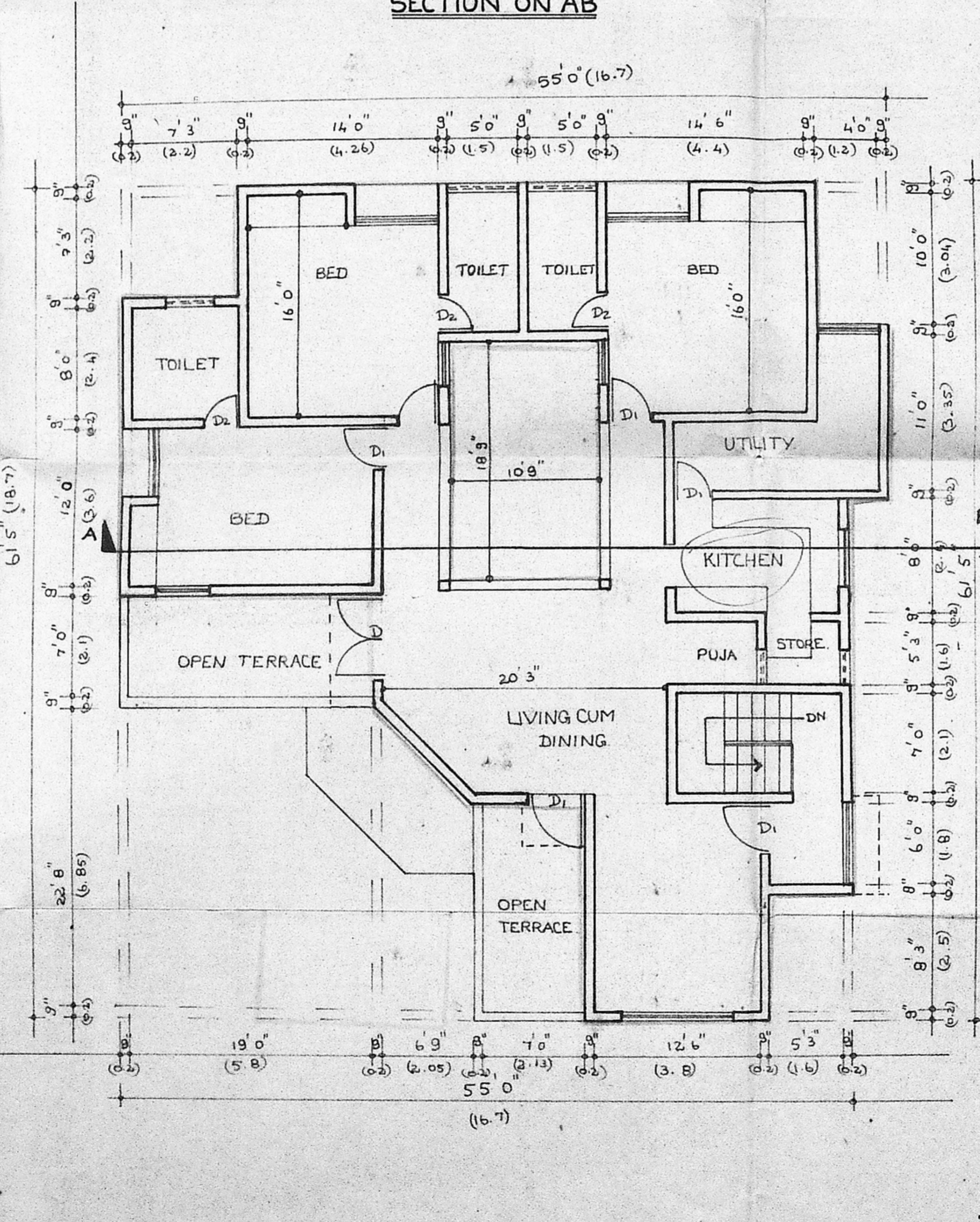

FIRST FLOOR PLAN

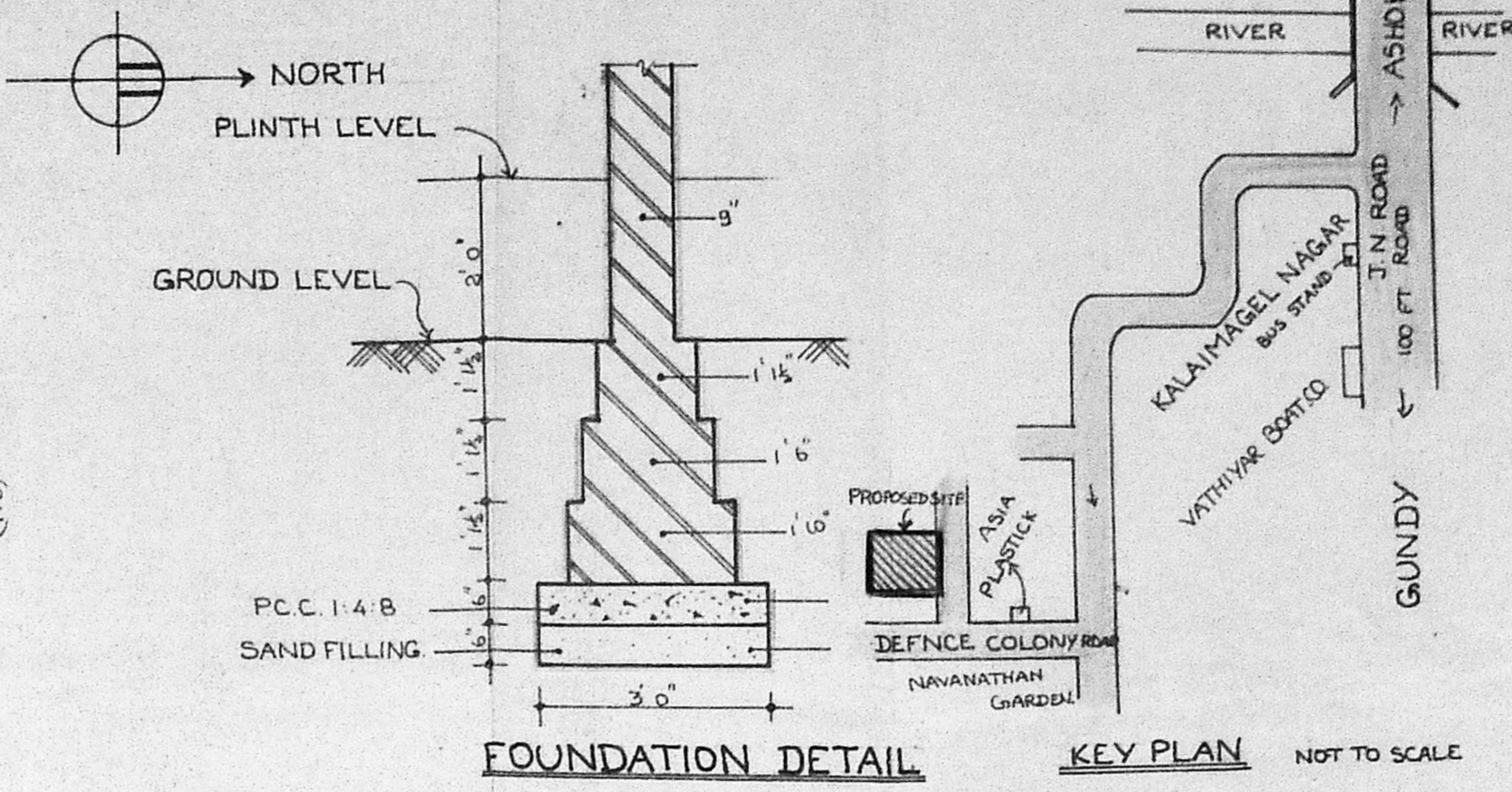

FOUNDATION DETAIL

KEY PLAN

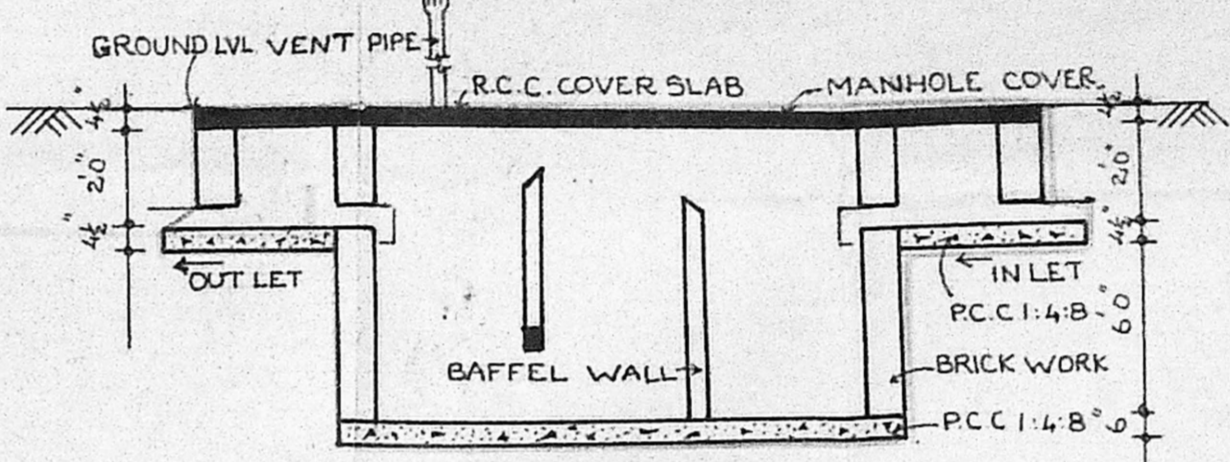

SECTION DETAIL

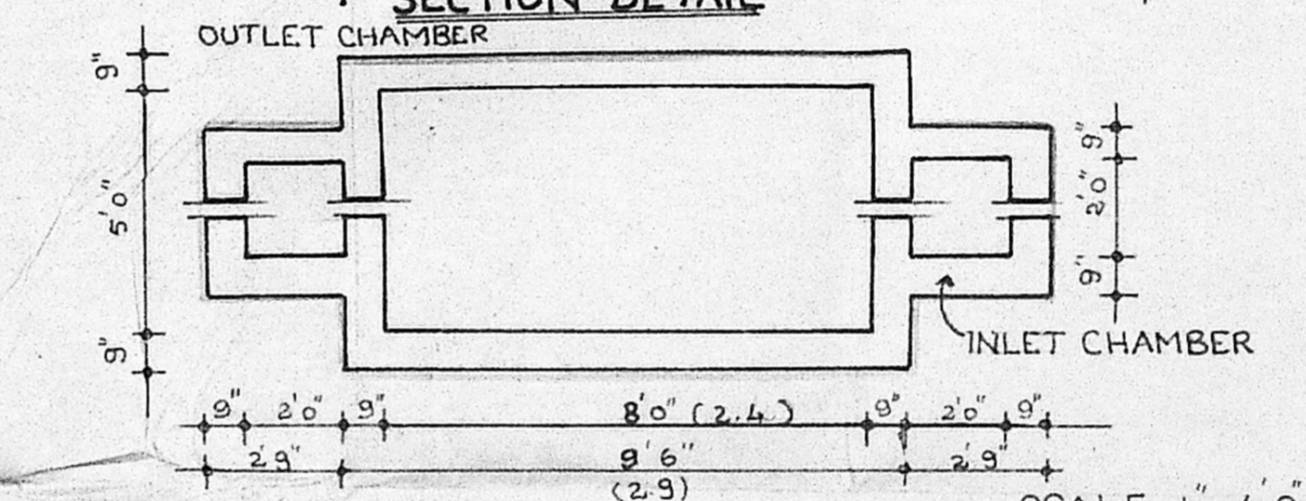

SEPTIC TANK DETAIL

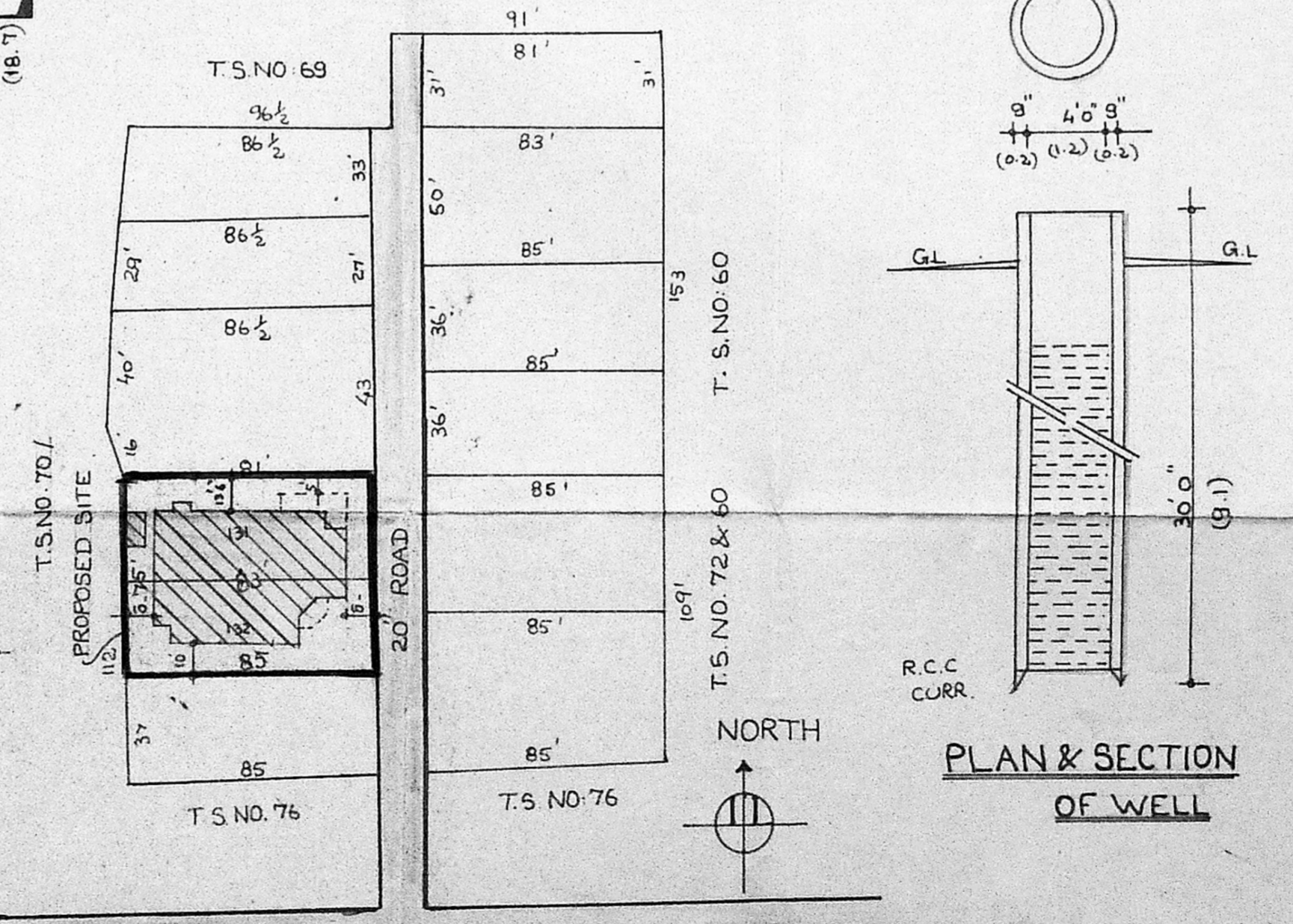

SITE PLAN

PLAN & SECTION OF WELL

SCHEDULE OF JOINERY		
TYPE	SIZE	DESCRIPTION
M.D	36x70	MAIN DOOR
D.1	30x70	T.W PANELLED DOOR
D.2	26x70	DO
W.1	40x46	T.W GLASS WINDOW
W.2	50x46	DO
W.3	60x46	DO
W.4	80x70	FRANCH WINDOW
V.1	50x20	VENTILATOR

A/27077/91
 03/01/92

AREA STATEMENT		
	SQ. FT	SQ. MT
PLOT AREA	6111.68	568
GROUND FLOOR	2403	223.3
PORTICO	280	26.02
FIRST FLOOR	2050	190.52
PLOT COVERAGE	39.3%	
F.S.I	0.77	

COLOUR INDEX:	
PROPOSED WORK:	
ROADS:	
SITE BOUNDRY:	

PLAN SHOWING THE PROPOSED RESIDENCE BUILDING FOR DR. D.V.R. SESHADRI & PREMA SESHADRI AT PLOT NO. 131 & 132, TS. NO 71/2 BLOCK NO: 1, IKKATTUTHANGAL VILLAGE GUINDY, MAMBALAM, TALUK. DOOR NO. 7, NAVARATHINA GARDEN.

V.R. Sriram
 V.R. SRIRAM, B.E., P.E., P.L.V.,
 Chartered Engineer, F-1995
 Licenced Surveyor No 251 Class-1
 CORPORATION OF MADRAS,
 42, SADULLAH STREET,
 T. NAGAR, MADRAS-600 017.

Prasad
 OWNER

LICENSED SURVEYOR

ARCHITECTS:-
SUJATHA & CHANDAR.
 ARCHITECTS, PLANNERS AND INTERIOR DESIGNERS
 10/1 KASTURI RANGAN ROAD,
 MADRAS. 600 018.

DATE: 17.9.91. SCALE: 1"=80'
 DRAWN: P.S. CHITHRA CHKD.
 DRG: NO: 251.3/R/P.S.C/91